

995

2 Bedrooms + 2 Toilets

Carpet Area = 55.20 SQM. (594.17 SQFT.)

Balcony Area = 8.14 SQM. (87.61 SQFT.)

Area Under External Walls, Columns & Shafts = 7.28 SQM. (78.36 SQFT.)

Common Area = 21.82 SQM. (234.86 SQFT.)

All specifications, designs, layout images, conditions are only indicative and some of these can be changed at the discretion of the builder/architect/authority. These are purely conceptual and constitute no legal offerings. Applicant/Allottee shall not have any right to raise objection in this regard. The Dimensions are rounded off to the nearest inch. 1 sq. mtr. = 10.764 sq. ft, 304.8 = 1'-0"

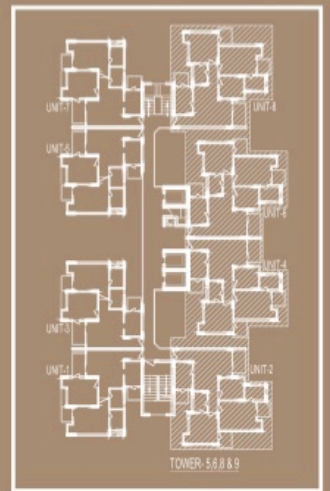
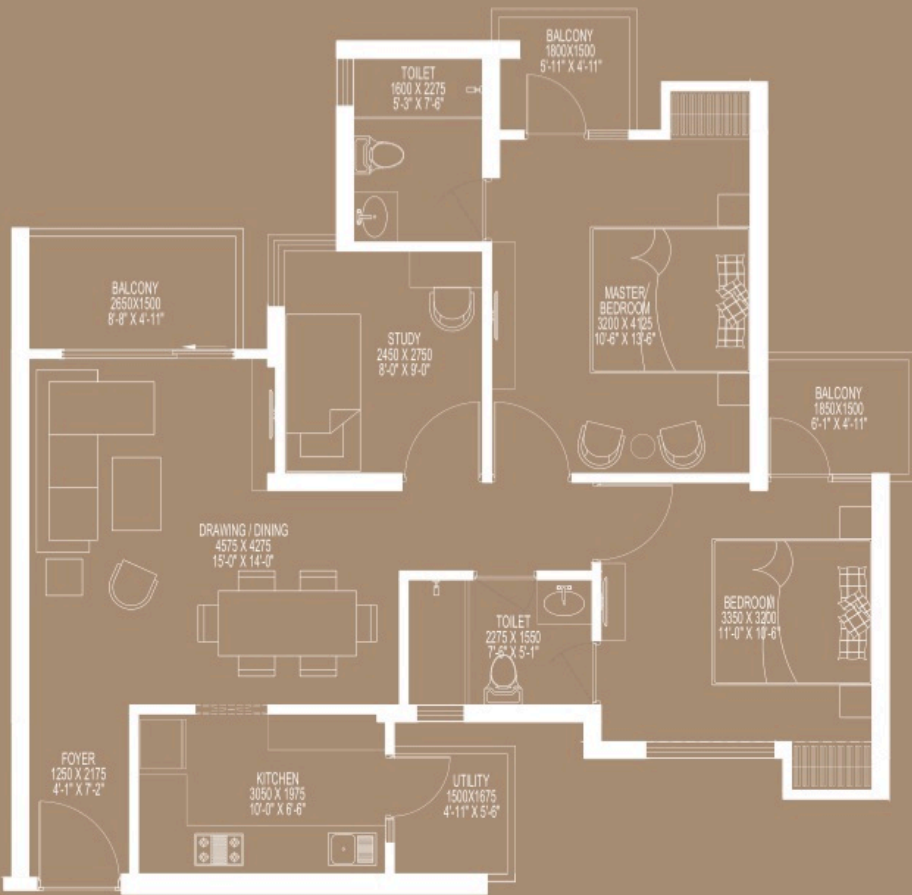

1245

2 Bedrooms + 2 Toilets + Study
 Carpet Area = 70.09 SQM. (754.44 SQFT.)
 Balcony Area = 11.89 SQM. (127.98 SQFT.)
 Area Under External Walls, Columns &
 Shafts = 7.10 SQM. (76.42 SQFT.)
 Common Area = 26.59 SQM. (286.16 SQFT.)

All specifications, designs, layout images, conditions are only indicative and some of these can be changed at the discretion of the builder/architect/authority. These are purely conceptual and constitute no legal offerings. Applicant/Alottee shall not have any right to raise objection in this regard. The Dimensions are rounded off to the nearest inch. 1 sq. mtr. = 10.764 sq. ft, 304.8 = 11'-0"

